

History and Health Information

The history access button give user a scrolling field with sections for placement and caretaker histories, Complications of pregnancy is a sub screen with type and comment fields.

Drug and medicine information is also recorded in sub fields so that users may easily access it with the click of a button.

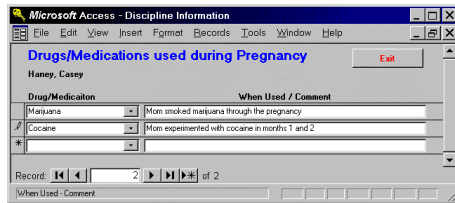

Client health tracking provides extensive detail, summary, tracking, and reports for multiple categories: Health problems requiring special attentions can be recorded with drop down menu and description fields.

Well child exams can be date-tracked, and notices recorded.

Health and weight history is maintained with multiple entry records for long-term care-tracking reports.

The detailed staff information screen has fields for contacting, permits/licenses, available times and skills Nursing assessments, medical necessity forms, certification of immunization, and food allergies / special diet buttons take you to sub screens that allow for additional detail.

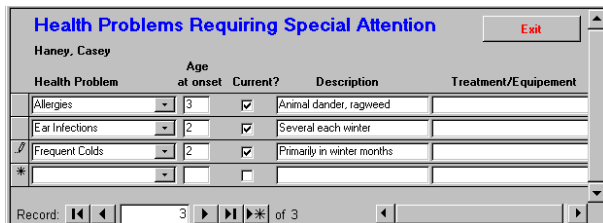

Application navigation is designed with user-friendly window standard compliant functionality.

Children in Crisis System Requirements:

Following extensive lab and field testing, Ujima recommends the following minimum system requirements:

- Pentium III, 466MHz CPU
- 128 mb RAM
- CD-ROM drive to install
- 25 mb hard disk space for program and data files (additional space required for Ujima Suites add-on programs)
- Microsoft® Windows 95
- Microsoft® Access 97 (run-time version available with each AIMS2000 license)

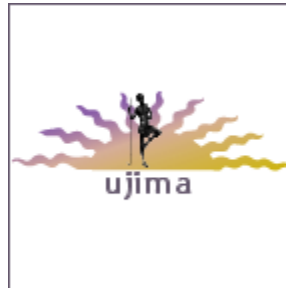

User and Technical Support

UJIMA Consultants administers Children in Crisis and The FORUM, a peer-to-peer support system. UJIMA also provides a full range of consulting and technical services as well as training.

Other Ujima Suites Human Services applications are also available.

UJIMA Consultants
128 - 24th Avenue
Seattle, WA 98122
Phone: (206) 568-5452
Fax: (206) 329-6359

CIC

Children In Crisis

From Ujima Consultants

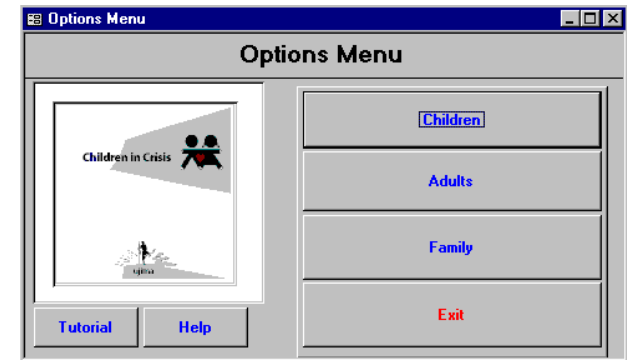

Children in Crisis

Functionality

The Children-In-Crisis application provides Counseling and Therapy agencies with digital Client Case Folders, designed for human services programs serving infants, children and at-risk-youth.

Microsoft Access - Adults

File Edit View Insert Format Records Tools Window Help

FirstName: **Jackie** Age: 54 AdmID: [FEC490E8-B449-11D0-B697-4...]
 LastName: **Huber** Gender: M
 Nickname: **Jackie** EthnicityID: Hispanic
 AKAName: Description:

Details Family Exit

BirthPlace: Omaha Current Address: 111222 33rd St W
 Last Grade: GED Street Address:
 Education Notes: 11 City: Omaha ST: NB Zip: 99399
 Marital Status: Married Phone: From: To: 4/21/97
 Income Info: Income Details
 Current Situation: Current Situation Details
 Change Address

Housing Information

First Name: FLTR

Detail tracking for service rendered to a Client for multiple mandatory program activities by types is available.

Children-In-Crisis provides client information that's easy to input with buttons that track:

- Enrollments/Intake,
- Family,
- History and Health

all with scrolling fields.

Microsoft Access - OtherAgencyServicesProvided

File Edit View Insert Format Records Tools Window Help

Other Agency Services Provided Exit

Honey, Casey Service Worker Name Worker Phone

Record: 1 of 1

Standard forms and reports formats exist for many government agencies.

Client Profiles can be set for children and then adults (or other child relationships) to document various family structures.

The Children Client Profiles functions are easily accessible from the screen shown below.

Problem issues or discipline categories can be track by both Case Manager and the giver with comments. In addition, enrollment information such as personal and emotional development concerns can be listed in narratives note for multiple types. This section can be link to view any of discipline categories related to behaviors.

Program services can be associated with each client and created based on organization specific types.

Microsoft Access - Children

File Edit View Insert Format Records Tools Window Help

FirstName: **Casey** DOB: 1/1/92 ChildID: [B3C3F0BF-8D4B-11D0-B697-4...]
 LastName: **Huber** Gender: M ChildAvatarID:
 Nickname: **Scout** Ethnicity: SSN:
 AKAName: Description: BRS-CCP#:

Enrollments/Intake Family History Health Tracking Forms/Reports Exit

Entry Info

Case Manager: Employee1 Room#:
 Branch: Auburn Health/Nutrition Coordinator: Charlene Sullivan
 Referral Date: Entry Date: 1/2/97 Enrollment Type: New
 Transferred From: Transfer Date: Notes:

Withdrawal Info

Withdrawal Date: Withdrawal Reason:
 Notes:

Record: 1 of 2

WithdrawalReasonID - Foreign Key FLTR

Adult client profiles can be setup for detailed information related to the one or more children.

Adult client details include basic name, age, ethnicity, gender, and ID number and identification fields.

The scrolling detail fields also allow for tracking multiple address history for mobile and transient adult clients.

Personal information such as marital status, education and birthplace have quick, drop down data field selections.

Income source for adults and current situation summary fields with narrative are available for all client folders at a click of a button.

Once a child and adult client profile has been setup, there can be multiple parent-child relations to address today's many different family structures and agency custody.

Family information can be setup for various relationships through pull-down alpha and numerical sort selections for the client.

Selection for the Prime Caretaker and other significant adults can be tracked for a child and relationship notes can be included.

Microsoft Access - Children

File Edit View Insert Format Records Tools Window Help

FirstName: **Chris** DOB: 4/13/93 ChildID: [FEC47E0F-8445-11D0-B697-4...]
 LastName: **Huber** Gender: M ChildAvatarID:
 Nickname: **Christopher** Ethnicity: SSN: 537-66-0000
 AKAName: Description: BRS-CCP#:

Enrollments/Intake Family History Health Tracking Forms/Reports Exit

Adults

Name	Relationship	Notes	Primary Care Taker
Matin, Matha	Grandmother		<input type="checkbox"/>
Huber, John	Biological Father		<input type="checkbox"/>
Huber, John	Biological Mother		<input type="checkbox"/>

Other Children

FullName	Gender	DOB	Relationship To Child
Sally Huber			Sist
Rebekah Huber			Sist
Renate Huber			Sist

Form View FLTR

Administrative controls allow for editing categories by agency to personalize the data categories.

There are more than 21 editable lists to make specific type changes and field modifications to agency standard titles.

An online tutorial is available to provide users with some basic help in a graphic format.

Easy to use help files answer most user-specific questions and can be printed out for later reference.

An extensive user guide (accessed via a web browser) is included on the CD with each license purchased.

Addition training is available from Ujima.