

Treatment Type Tab

Multiple treatment types can be associated with each client, allowing each specific treatment to contain a description and comments.

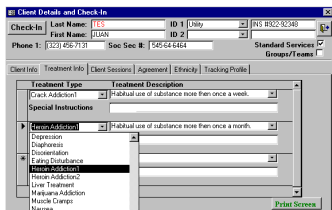

Staff Features

- The staff menu allows navigation of labor tracking information with details
- Labor tracking is completed in an easy-to-use timesheet with quick access to multiple staff, time worked, and skills information, plus comments
- Staff information detail includes contracting, type of staff, available times and skills.
- Staff timesheets allow tracking by date, skill type, and value based on agency-defined categories.
- Multiple pull-down menus available for most fields.
- Staff members can be tracked for special permits, with system-generated expiration reports.

Date	Activity	Hrs	Value	Description/Comment
5/11/01	Hospice Case M	4	\$80.00	
5/1/01	Counseling M	3	\$75.00	
4/27/01	Counseling M	4	\$100.00	
4/17/01	Hospice Case M	5	\$100.00	
4/14/01	System Operator	4	\$80.00	
3/17/01	Counseling	35.00		
3/10/01	Heavy Lifting	\$10.50		
	Hospital Case	\$30.00		
	System Operator	\$7.50		

The System Administrator can easily edit the entire drop-down selection list, and most screens allow for quick print instant reports based on staff member or specific details.

Permit Type	Expiration Date	Comments:
Junioring Certification	5/1/02	Johnny is working on MSW
PR Certification	1/1/02	
Respirator License	10/1/01	Works well with long term addicts
Illness Certification	8/30/01	

DeToxMe System Requirements:

Following extensive lab and field testing, Ujima recommends the following minimum system requirements:

- Pentium III, 466MHz CPU
- 128 mb RAM
- CD-ROM drive to install
- 25 mb hard disk space for program and data files (additional space required for Ujima Suites add-on programs)
- Microsoft® Windows 95
- Microsoft® Access 97 (run-time version available with each AIMS2000 license)

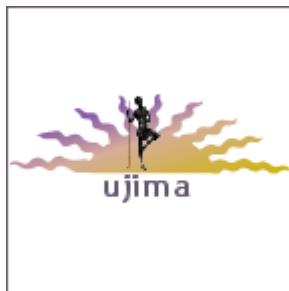

User and Technical Support

UJIMA Consultants administers DeToxMe and The FORUM, a peer-to-peer support system. UJIMA also provides a full range of consulting and technical services as well as training.

Other Ujima Suites Human Services applications are also available.

UJIMA Consultants
128 – 24th Avenue
Seattle, WA 98122
Phone: (206) 568-5452
Fax: (206) 329-6359

DeToxMe • 2000

Recovery Treatment & Management System

From Ujima Consultants

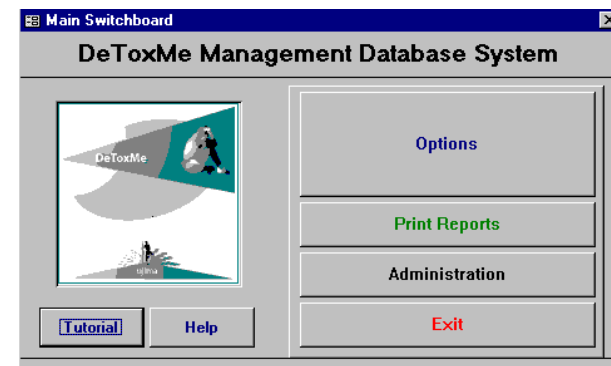

DeToxMe

DeToxMe allows client treatment service tracking for

- Standard treatment,
- Group treatment, or
- Team service.

The application provides detailed client information with the special “Survey of Needs” tabs, and monitors staff activities, with all functions easily accessible.



DeToxMe is easy to use with user-friendly windows accessed from clearly titled buttons with a click of the mouse or by tabbing to the desired button.

Administrative controls allow for editing categories by agency. Users can also delete prior visits or enter several visits at one time with the “batch visits” button.

Other features include:

- Entering treatment data and client session by type using quick access tabs,
- Tracking family members in a client’s household,
- Viewing / adding visits in a popup screen,
- Fast sort for finding clients by name or address,

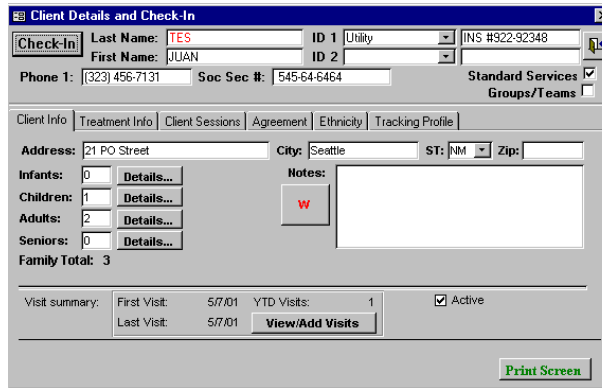

- Client warning button with comment notes,
- Telephone and Social Security number fields, and
- Zip Code restriction mode.

Special Client Tab Features

The client “Survey of Needs” feature is designed to allow easy navigation using tabs that are as user-friendly as dividers in a notebook, keeping client data screens compact. Six tabs allow data input for

- Client information,
- Treatment information,
- Client sessions,
- Contract agreement, ethnicity, and
- Tracking profiles with mandatory event recording.

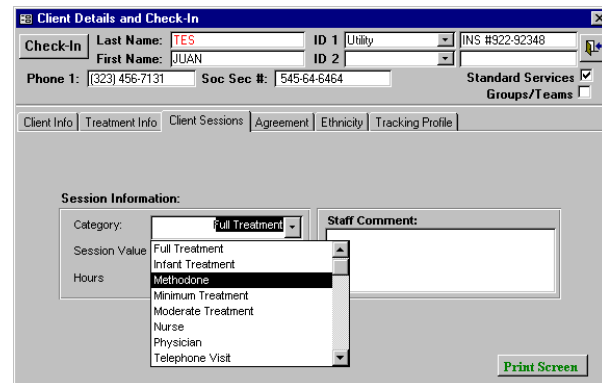

Client Session Tab

You can easily control the client session selection by date and service fees. All session types and fees can be easily modified to an agency’s terms and costs.

Agreement Tab

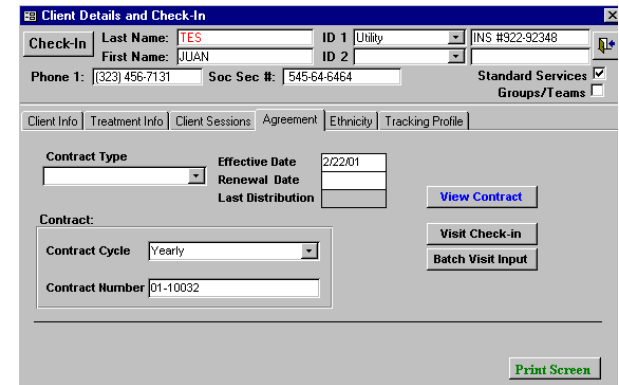

DeToxMe easily handles required contracts for program client services tracking under the agreement tab.

- Agreement contracts can be written for all clients receiving such services.
- Reports can be generated based on weekly or monthly service.
- Agreement service visits are counted separately from standard treatment program visits.